ENTRY METHOD: RANDOM DRAW

Entries for the random draw will be taken between Tuesday, September 10, 2024, 8 am EST and Tuesday, September 17, 2024, 4 pm EST at the Trial Secretary's address. All entries received before this date will be returned. Overnight or certified mail must be sent with the "No Signature Required" waiver signed.

Draw date will be Tuesday, September 17, 2024, at 6 pm EST at the Trial Secretary's address.

Entries close on Friday, October 11, 2024, 6 pm EST, after which time, entries cannot be accepted, cancelled, altered, or substituted except as provided for in Chapter 11, Section 6 of the Rules Applying to Dog Shows. Envelopes/transactions containing entries for more than the ten (10) dog maximum and/or entries received prior to the opening date shall be treated as an invalid entry and shall be destroyed by the trial secretary.

PREMIUM LIST



TALBOT KENNEL CLUB

Member of the American Kennel Club



Saturday, 10/26/24, Event #2024171324; **Saturday, 10/26/24**, Event #2024171325
Sunday, 10/27/24, Event #2024171326; **Sunday, 10/27/24**, Event #2024171327

PINEWOOD KENNELS

132 Pinewood Knoll Ln.
Sudlersville, MD 21668

ENTRY LIMITS

10/26/24 - 8 Judging hours
10/27/24 - 8 Judging Hours

Trial To Be Held Indoors/Outside - No Indoor Crating Available
Trial not being held in or near the kennel building!

TRIAL HOURS

Saturday & Sunday - 7:45 am to 5:00 pm

Trials will run concurrently



AMERICAN
KENNEL CLUB

CERTIFICATION - Permission is granted by the American Kennel Club for the holding of this event under American Kennel Club rules and regulations.

- Gina DiNardo, Secretary

OFFICERS OF TALBOT KENNEL CLUB

President Renee' Morris
 Vice President Pam Johnson
 Corresponding Secretary Michale McLeod
 Recording Secretary Sally Kepfer
 Treasurer Denise Jester

DELEGATE TO THE AKC

Ann Wallace

TRIAL CHAIRPERSON

Marian Shaw, DVM
 PO Box 168
 Queenstown, MD 21658
 marianshaw1958@gmail.com
 410-490-2029

TRIAL SECRETARY

Chrisy Morgan
 24070 Carryln Dr.
 Ridgely, MD 21660
 swtrialec@gmail.com
 443-496-2533

EVENT COMMITTEE

Marian Shaw, Chrisy Morgan, Ashley Cook, Kim Moore, Sally Kepfer, Sylvia Brownlee,
 and members of Talbot Kennel Club

CLASSES OFFERED

Saturday, 10/26, Trial 1	Saturday, 10/26 Trial 2
Container: Novice, Advanced	Container: Novice, Advanced
Interior: Novice, Advanced	Exterior: Excellent, Master
Exterior: Excellent, Master	Buried: Excellent, Master
Buried: Excellent, Master	
Handler Discrim: Novice, Advanced, Excellent	
Sunday, 10/27, Trial 1	Sunday, 10/27, Trial 2
Container: Excellent, Master	Container: Excellent, Master
Exterior: Novice, Advanced, Excellent, Master	Exterior: Excellent, Master
Buried: Novice, Advanced	Buried: Novice, Advanced

EMERGENCY VET

Anne Arundel Veterinary Emergency Clinic
808 Bestgate Rd., Annapolis, MD 21401 410-224-0331
Map & directions: <https://tinyurl.com/ms799rjd>

The Delmarva Animal Emergency Center
1482 E. Lebanon Rd., Dover, DE 19901 302-697-0850
Map & directions: <https://tinyurl.com/24f3dke2>

EMERGENCY SERVICES

Fire/Ambulance/Police - Dial 911

JUDGES AND ASSIGNMENTS

Terri Eyer #102356 – Milford, DE	
Saturday, 10/26/24 Trial 1	Exterior: Excellent, Master Buried: Excellent, Master Handler Discrim: Excellent
Saturday, 10/26/24 Trial 2	Exterior: Excellent, Master Buried: Excellent, Master
Sunday, 10/27/24 Trial 1	Container: Excellent, Master Buried: Excellent, Master
Sunday, 10/27/24 Trial 2	Container: Excellent, Master Exterior: Excellent, Master

Michele Gray #113531 – Lexington Park, MD	
Saturday, 10/26/24 Trial 1	Container: Novice, Advanced Interior: Novice, Advanced Handler Discrim: Novice, Advanced
Saturday, 10/26/24 Trial 2	Container: Novice, Advanced
Sunday, 10/27/24 Trial 1	Exterior: Novice, Advanced Buried: Novice, Advanced
Sunday, 10/27/24 Trial 2	Buried: Novice, Advanced

Judging to begin after briefing.

Class order will be determined once all entries have been received and the trials have closed and is subject to change, pending weather.

MOVE-UPS

Move-ups between trials WILL be accepted!

Move-ups will be allowed between trials. Move-ups for **Saturday** must be received by **Monday, 10/21/24 at 6:00 p.m.** Move-ups from Trial 1 to Trial 2 must be made in writing on the form provided by the club within 30 minutes of the close of Trial 1. Move-ups for **Sunday** must be received within 30 minutes of the close of Trial 2 on Saturday.

DOGS ELIGIBLE TO ENTER

This trial is open to all dogs SIX (6) months of age or older that are registered with the American Kennel Club or that have AKC Limited Registration, Purebred Alternative Listing/Indefinite Listing Privileges (PAL/ILP), an AKC Canine Partners listing number or approved Foundation Stock Service (FSS) breeds are eligible to participate. Dogs with a Purebred Alternative Listing/Indefinite Listing Privileges (PAL/ILP) or an AKC Canine Partners listing number must be spayed or neutered in order to compete.

Condition of the Dog – Dogs with physical challenges (including amputees) are eligible to participate provided that, in the opinion of the judge, they display no signs of physical discomfort and can safely complete the search. Dogs with bandages, sutures, or visible wounds are not eligible. Deaf dogs and blind dogs are allowed to enter. Dogs that are both deaf and blind are able to participate so long as the handler is in control of the dog at all times, the dog can complete the requirements of the class, and the dog does not appear to be under undue stress in the opinion of the judge.

ENTRY FEES

An entry is defined as a single run by a single dog in a single class.
Entry fees include a \$3.50 per run AKC recording fee.

Each Novice & Advanced Entry.....\$25
Each Excellent & Master Entry.....\$30
Junior Handler Entry.....\$15

Make checks payable to: Talbot Kennel Club

Mail Completed & Signed Entry Forms w/ Fees to:

CHRISY MORGAN
24070 CARRLYN DR
RIDGELY, MD 21660

~ Please put TKC on envelope ~

IMPORTANT INFORMATION:

- Hand deliveries will be accepted for this trial. **Do not place hand deliveries in secretary's mailbox.** If you do, they will be part of that day's mail and could be removed by USPS.
- Express mail entries must include the signature waiver allowing them to be left at the secretary's address, **although overnights aren't necessary for random draws.**
- **Illegible entries** will not be processed and will be returned to the exhibitor. Please **PRINT** clearly!
- Talbot Kennel Club will be setting aside 15% of the entry limit for its volunteers.
- Returned checks do not constitute a valid entry and the Trial Secretary will add a \$35.00 collection fee to the amount of each returned check.
- No entry shall be made and no entry shall be accepted which specifies any conditions as to its acceptance.
- **Delicious homemade food available on-site for purchase – breakfast and lunch!**
- We will be using porta-pots.

WAIT LIST INFORMATION

A maximum of **50 entries per day** will be placed and/or added to the wait list. All entries, including wait listed entries, must be received by the Trial Secretary prior to the closing date of October 11, 2024, at 6:00 pm. **The wait list will be maintained through Monday, October 21, 2024.**

No entries may be withdrawn with a refund after the closing of October 11, 2024, at 6:00 pm. If a withdrawn entry is replaced by a wait listed entry, a refund will be issued for the withdrawn entry. Payment/checks received for a wait listed entry that do not move off the waitlist (into the trial) will be shredded/destroyed by the trial secretary.

STAGING AREA, HANDLERS' BRIEFING, AND WARM-UP INFORMATION

Staging Area(s) - Will be out of view of search areas. Staging area(s) could include warm-up boxes, waiting area, check-in table/board for posting of running orders and results.

Handlers' Briefing - Will take place in view of the search area prior to the start of each class or level, after the hide(s) have been set and the Demo Dog has run. In the Handlers' Briefing, the judge will explain if there's an off-leash option, number of hides, max. height of hides and max. time for the search. No dogs are allowed at the briefing. However, if the handler is unable to attend the group briefing, the judge will provide an individual briefing at the start line.

Warm-Up Area - One labeled container per target odor being used in the trial on that day will be placed in the warm-up area. This will allow handler-dog teams to prepare themselves for the search prior to their run. Each team should limit their warm-up to two minutes or less so others may be able to use the warm-up area as well. Clubs may also place blank containers. The warm-up area is not for training or relieving the dog!

SEARCH AREA AND RING CONDITIONS

Search Areas - May be of any shape and of the size specified in the regulations for each class. Search area conditions may be indoors, on matted, carpeted, tiled, or concrete, or outdoors on grass, gravel, earth, concrete, or asphalt surfaces.

ADDITIONAL SITE INFORMATION

Trial Site - It is not appropriate to scout the trial location prior to the trial date. Many search locations are real-life environments and such visits may risk the host losing the opportunity to use the location in the future.

Possession of Odors and Training - Chapter 5. Section 35 of the Scent Work Regulations state "No person other than those engaged in the administration of the trial shall be in possession of any target odor when on the trial grounds. There shall be no training on the grounds of the AKC Scent Work trial, other than the designated warm-up area".

Spectator Area - Spectators are on a case-by-case basis. Any person not handling a dog in the current class, or any person who has already completed their run in the class may be allowed to watch the search from the spectator area (unless the search area prohibits such). Handlers may not watch other exhibitors from their class prior to their run. No one outside the search area may assist the handler or disclose the location of the hide.

Exhibitors are Responsible for Cleaning up after their Dog(s) - Any exhibitor failing to do so may be excused without benefit of refund if the Event Committee deems the exhibitor to be in violation of this requirement. Cleaning supplies and disposal sites will be available at various locations around the show grounds.

RIBBONS, AWARDS, AND PRIZES

Placement ribbons will be awarded in each class as follows:

<i>First Place</i>	<i>Blue</i>
<i>Second Place</i>	<i>Red</i>
<i>Third Place</i>	<i>Yellow</i>
<i>Fourth Place</i>	<i>White</i>
<i>Qualifying Search</i>	<i>Dark Green</i>

New Title Rosettes - Will be awarded to all dog/handler teams finishing an element, level, or elite title. We also have beautiful **ELITE TITLE ROSETTES!**

Please pick up your ribbons/rosettes prior to leaving the trial site. They will not be mailed.

NOTICE TO EXHIBITORS

Safety, Behavior & Liability - The safety of the dog is our primary concern. By entering this trial, exhibitors acknowledge that they are familiar with the rules and regulations of this sport, and that their dogs are familiar with and able to perform all searches safely. It is expressly understood that exhibitors alone are responsible for the behavior of their dogs and/or children. Any exhibitor whose dogs and/or children create an unnecessary disturbance or repeatedly engage in unsafe or disruptive behavior may, at the discretion of the trial committee, be asked to leave the show site. In such case, no refund of any fees paid will be made. Talbot Kennel Club and its agents, employees, etc., will assume no responsibilities for any loss, damage or injury sustained by exhibitors or handlers, or to any of their dogs or property and further assumes no responsibility for injury to children. Talbot Kennel Club reserves the right to decline entries for cause and may remove any dog on account of aggression. No one shall have any recourse or claim against Talbot Kennel Club or any official thereof.

Collars, Leashes and Harnesses - During searches, dogs must wear a properly fitted collar or harness approved by the judge. A wearable camera such as a Go Pro may be mounted to the dog's harness, if desired. Leashes may be of any length and/or retractable (only while in the search area). The leash should be made of plain, pliable material.

All dogs must be on leash at all times while on the trial grounds! - Retractable leashes may not be used when on trial grounds (except during judged searches). Dogs must enter and exit the search area with the leash attached to the collar or harness, including when waiting in the search area before and after the search. An off-leash option may be offered at the discretion of the judge, only if the area is completely enclosed.

REFUNDS

No Entry Fee - Will be refunded if the trial cannot open or be completed by reason of riots, civil disturbances, fire, an act of God, public emergency, act of a public enemy, or any other cause beyond the control of the organizing committee. No entry fee will be refunded in the event a dog is absent, disqualified, excused, or barred from competition by the action of the Trial Committee. Dogs pulled after closing due to an injury or other medical condition are not eligible for a refund.

Bitches in Season - Are not permitted to compete. A refund will be issued for the bitch in season entry less a \$5 processing fee. Notification in writing, that includes a veterinarian's verification, must be given to the trial secretary no later than 30 minutes prior to the start of the first class of the day of the trial (sooner is always appreciated!)

RINGSIDE

Judges are not required to wait for dogs - The Owner of each dog is solely responsible for having it ready at the search area when it is to be judged. The club has no responsibility to provide service through a public address system or stewards or runners for the purpose of calling or locating dogs that are not brought into the ring when required.

Exhibitor Check-In - At check-in you will receive your armband number. Once the time and location for check-in is determined, all exhibitors will be notified by email. Exhibitors **MUST** check-in for EACH trial they are entered. Claims will be arbitrated as set forth on the Official AKC Entry Form for this event.

EXHIBITORS SHOULD FOLLOW THEIR VETERINARIAN'S RECOMMENDATION TO ASSURE THEIR DOGS ARE FREE OF INTERNAL AND EXTERNAL PARASITES, ANY COMMUNICABLE DISEASES, AND HAVE APPROPRIATE VACCINATIONS.

INSTRUCTIONS FOR NOVICE A OR B

Novice A Classes are open to dogs who have not completed any title for that particular element, who have not completed a comparable title with another organization, and whose handlers are neither Scent Work judges, nor have ever worked as professional detection dog handlers. Novice B Classes are open to all dogs.

RULES & REGULATIONS

AKC Rules, Regulations, Policies and Guidelines are available on the American Kennel Club's website at: www.akc.org

All exhibitors should obtain a copy of the regulations for scent work. Download them at: <http://images.akc.org/pdf/rulebooks/RSW001.pdf>

HOTEL INFORMATION

Please be sure to ask about their pet policy and restrictions prior to booking!

Best Western Inn (Kent Narrows) - 3101 Main St, Grasonville, MD 21638, 410-827-6767

Red Roof - 160 Scheeler Rd, Chestertown, MD 21620, 937-328-4844

Red Roof- 652 N DuPont Hwy, Dover DE 19904, 937-328-1659

Homes2Suites - 222 S DuPont Hwy, Dover DE 19904, 302-674-3300

Hampton Inn - 1568 N DuPont Hwy, Dover DE 19904, 302-736-3500

Tuckahoe State Park - 13070 Crouse Mill Rd. Queen Anne, MD 21657
51 campsites, 33 w/electric Reservations 888-432-2267

DIRECTIONS TO THE TRIAL SITE

PINWOOD KENNELS

132 Pinewood Knoll Ln., Sudlersville, MD 21668

<http://tinyurl.com/34kt7ub3>

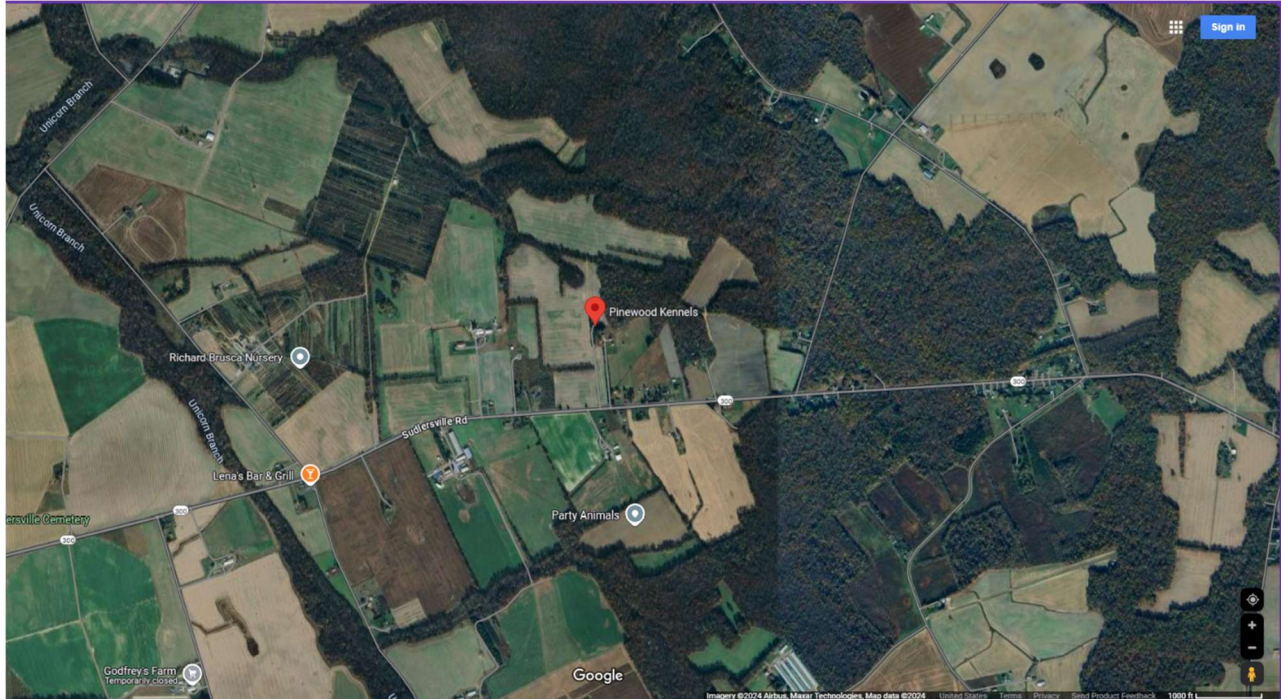



AKC Official Entry Form

Send to: Chrissy Morgan
24070 Carrlyn Dr.
Ridgely, MD 21660

~ Please put TKC on envelope~

	Container	Interior	Exterior	Buried	HD
Trial 1 Sat 10/26/24	<input type="checkbox"/> Novice A <input type="checkbox"/> Novice B <input type="checkbox"/> Advanced	<input type="checkbox"/> Novice A <input type="checkbox"/> Novice B <input type="checkbox"/> Advanced	<input type="checkbox"/> Excellent <input type="checkbox"/> Master	<input type="checkbox"/> Excellent <input type="checkbox"/> Master	<input type="checkbox"/> Novice A <input type="checkbox"/> Novice B <input type="checkbox"/> Advanced <input type="checkbox"/> Excellent
Trial 2 Sat 10/26/24	<input type="checkbox"/> Novice A <input type="checkbox"/> Novice B <input type="checkbox"/> Advanced		<input type="checkbox"/> Excellent <input type="checkbox"/> Master	<input type="checkbox"/> Excellent <input type="checkbox"/> Master	
Trial 1 Sun 10/27/24	<input type="checkbox"/> Excellent <input type="checkbox"/> Master		<input type="checkbox"/> Novice A <input type="checkbox"/> Novice B <input type="checkbox"/> Advanced <input type="checkbox"/> Excellent <input type="checkbox"/> Master	<input type="checkbox"/> Novice A <input type="checkbox"/> Novice B <input type="checkbox"/> Advanced	
Trial 2 Sun 10/27/24	<input type="checkbox"/> Excellent <input type="checkbox"/> Master		<input type="checkbox"/> Excellent <input type="checkbox"/> Master	<input type="checkbox"/> Novice A <input type="checkbox"/> Novice B <input type="checkbox"/> Advanced	

Novice & Advanced # of Classes ____ X \$25 = ____ Total Due
 Excellent & Master # of Classes ____ X \$30 = ____ Total Due
 Junior Handler # of Classes ____ X \$15 = ____ Total Due

Make Checks Payable to: Talbot Kennel Club

AKC Registered Name <i>(No need to include titles)</i>		Registration Number	
		<input type="checkbox"/> AKC/PAL/ILP/CP <input type="checkbox"/> Foreign	
Call name	Date of birth	Sex	
Breed		Variety	
Breeder			
Sire			
Dam			
Owner			
Owner's Address			
City	State	Zip	
Telephone		Email	
Handler name <i>(if different from owner or multiple owners):</i>		Junior Handler # <i>(if applicable):</i>	

Fields marked in blue are REQUIRED.

Fields marked in gray must be completed if the information is known.

Be sure to read the Agreement and sign on the reverse. No form will be processed without your signature!

AGREEMENT

I certify that I am the actual owner of the dog, or that I am the duly authorized agent of the actual owner whose name I have entered. In consideration of the acceptance of this entry, I (we) agree to abide by the rules and regulations of The American Kennel Club in effect at the time of this event, and any additional rules and regulations appearing in the premium list of this event and entry form and any decision made in accord with them. I (we) agree that the club holding this event has the right to refuse this entry for cause which the club shall deem sufficient. I (we) certify and represent that the dog entered is not a hazard to persons or other dogs. In consideration of the acceptance of this entry and of the holding of this event and of the opportunity to have the dog judged and to win prizes, ribbons, or trophies, I (we) agree to hold the AKC, the event-giving club, their members, directors, governors, officers, agents, superintendents or event secretary and the owner and/or lessor of the premises and any provider of services that are necessary to hold this event and any employees or volunteers of the aforementioned parties, and any AKC approved judge, judging at this event, harmless from any claim for loss or injury which may be alleged to have been caused directly or indirectly to any person or thing by the act of this dog while in or about the event premises or grounds or near any entrance thereto, and I (we) personally assume all responsibility and liability for any such claim; and I (we) further agree to hold the aforementioned parties harmless from any claim of loss, injury or damage to this dog.

Additionally, I (we) hereby assume the sole responsibility for and agree to indemnify, defend and save the aforementioned parties harmless from any and all loss and expense (including legal fees) by reason of the liability imposed by law upon any of the aforementioned parties for damage because of bodily injuries, including death at any time resulting therefrom, sustained by any person or persons, including myself (ourselves), or on account of damage to property, arising out of or in consequence of my (our) participation in this event, however such, injuries death or property damage may be caused, and whether or not the same may have been caused or may be alleged to have been caused by the negligence of the aforementioned parties or any of their employees, agents, or any other person. I (we) agree that the determination of whether the injury is serious shall be made by the event veterinarian and is binding on me (us). I (WE) AGREE THAT ANY CAUSE OF ACTION, CONTROVERSY OR CLAIM ARISING OUT OF OR RELATED TO THE ENTRY, EXHIBITION OR ATTENDANCE AT THE EVENT BETWEEN THE AKC AND THE EVENT-GIVING CLUB (UNLESS OTHERWISE STATED IN THIS PREMIUM LIST) AND MYSELF (OURSELVES) OR AS TO THE CONSTRUCTION, INTERPRETATION AND EFFECT OF THIS AGREEMENT SHALL BE SETTLED BY ARBITRATION PURSUANT TO THE APPLICABLE RULES OF THE AMERICAN ARBITRATION ASSOCIATION. HOWEVER, PRIOR TO ARBITRATION ALL APPLICABLE AKC BYLAWS, RULES, REGULATIONS, AND PROCEDURES MUST FIRST BE FOLLOWED AS SET FORTH IN THE AKC CHARTER AND BYLAWS, RULES, REGULATIONS, PUBLISHED POLICIES AND GUIDELINES.

SIGNATURE of owner or her/his agent duly authorized to make this entry.

SIGN HERE X: _____

Phone #: _____

Email: _____

In case of Emergency – Name: _____ **Phone #:** _____